

# Menicon KRC

## Indication(s)

- Centered Keratoconus,
- Important flattening,
- Daily wear,
- Advised replacement < 2 years.

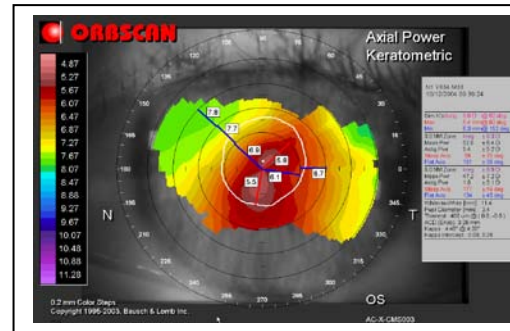

## Design : sphero-spherical

- Peripheral curve(s): 3 spherical.

## Fitting rules

	KRC1	KRC2	KRC3	KRC4	KRC5	KRC6	KRC7	KRC8	KRC9	KRC10	KRC11	KRC12
$\varnothing_T$ (mm)	8.10	8.10	8.00	8.00	8.00	7.90	7.90	7.90	7.90	7.90	7.90	7.90
$R_0$ (mm)	6.90	6.75	6.60	6.45	6.30	6.15	6.00	5.85	5.70	5.55	5.35	5.15
$\varnothing_0$ (mm)	5.80	5.80	5.80	5.80	5.80	5.80	5.80	5.80	5.80	5.80	5.80	5.80

- F'v (D) : -0.25 to -25.00 per 0.25  
\*(Other possibilities cf. technical support team)
- Choice of material : Menicon Z or EX.

## Fitting advices

- You may base yourself on the topography and/or contact the technical support team.
- Cf. decision tree overleaf.

## Lens Care

- **MeniCare Plus** : for daily care.
- **Progent** : once a week for intensive cleaning (protein remover) and disinfection.



