

Menicon B4PM

Indication(s)

- Decentered Keratoconus,
- Astigmatism (post surgery)...
- Slight to moderate peripheral flattening,
- Daily wear,
- Advised replacement < 2 years.

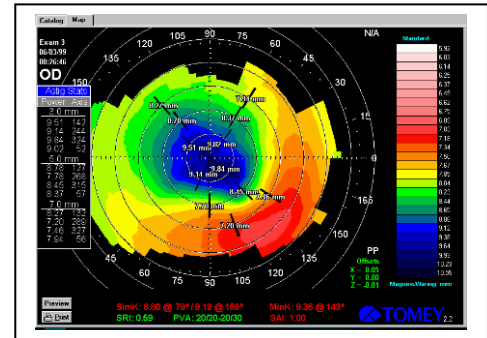

Design : sphero-spherical

- Peripheral curve(s): 3 spherical.

Fitting rules

Parameters*	r ₀ (mm)	Spherical power (D)	Diameter (mm)
Min / Max	6.50 to 9.00	-25.00 to +25.00	11.00 / 11.50 / 12.00
Steps	0.05	0.25	-

*(Other possibilities cf. technical support team)

- Choice of material : Menicon Z or EX.
- In first try : \varnothing_T (mm) = 11.00 / \varnothing_0 (mm) = 8.20.

Fitting advices

- You may base yourself on the topography and/or contact the technical support team.
- Cf. decision tree overleaf.

Lens Care

- **MeniCare Plus** : for daily care.
- **Progent** : once a week for intensive cleaning (protein remover) and disinfection.



DECENTERED KERATOCONUS
CONE DECENTRATION < 2.5 mm

Slight peripheral
flattening (1)
EX-Z ϕ_T 11.00
Sphero-aspheric

Slight/moderate peripheral
flattening (2)
B4PM ϕ_T 11.00

Moderate/important
peripheral flattening (3)
B4P ϕ_T 10.00 or ϕ_T 10.50

Central and/or peripheral
contact +++
B4PM ϕ_T 11.00

Central and/or peripheral
contact +++
Open the peripheral curves
or B4P ϕ_T 10.00 / ϕ_T 10.50

Central and/or peripheral
contact +++
Open the peripheral curves
or S9 ϕ_T 9.50 (4)

Flattening: from corneal apex to the peripheral
(1) < 7D / 1.4 mm
(2) Between 7D and 10D / 1.4 mm and 2 mm
(3) Between 10D and 14D / 2 mm and 2.8 mm (4) > 14D / 2.8 mm